

A/20156/42/96  
 Planning Permit No.  
**APPROVED**  
 SUBJECT TO THE CONDITIONS IN  
 THIS OFFICE LETTER.  
 No. A/2226/95 Date: 2.9.96  
 FOR MEMBER SECRETARY  
 MADRAS METROPOLITAN  
 DEVELOPMENT AUTHORITY  
 MADRAS - 600 008.

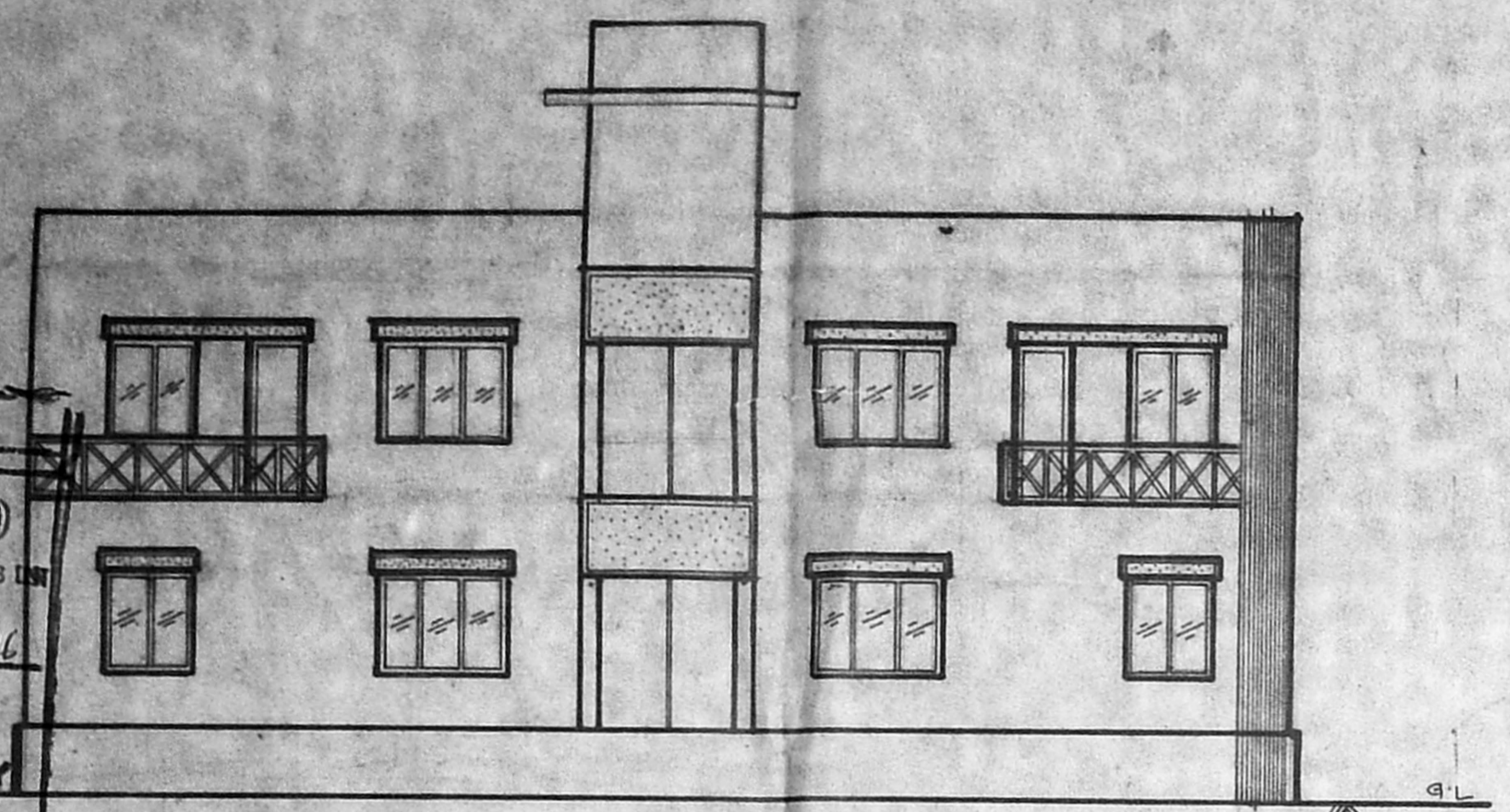

**FRONT ELEVATION**

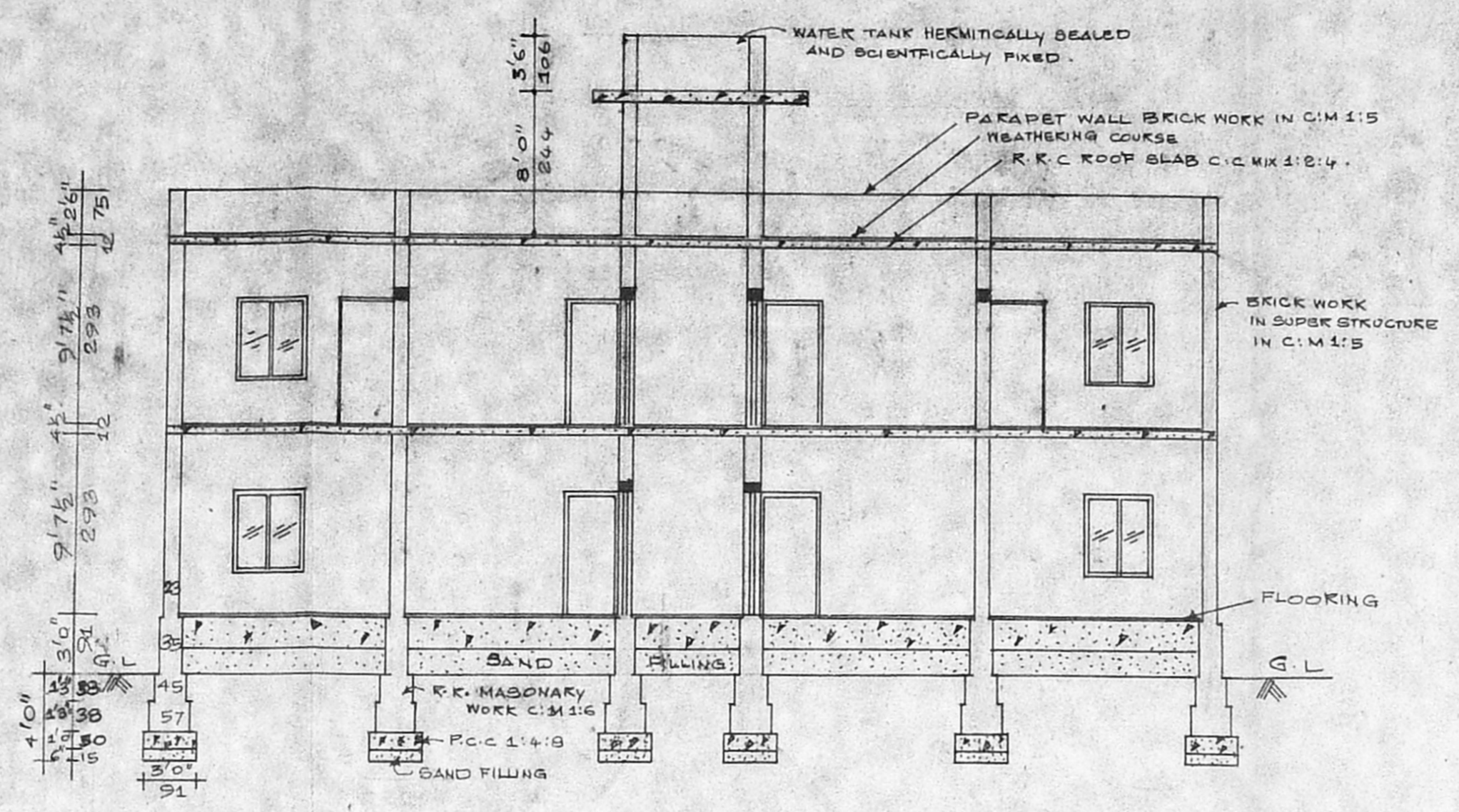

**SECTION ON AA**

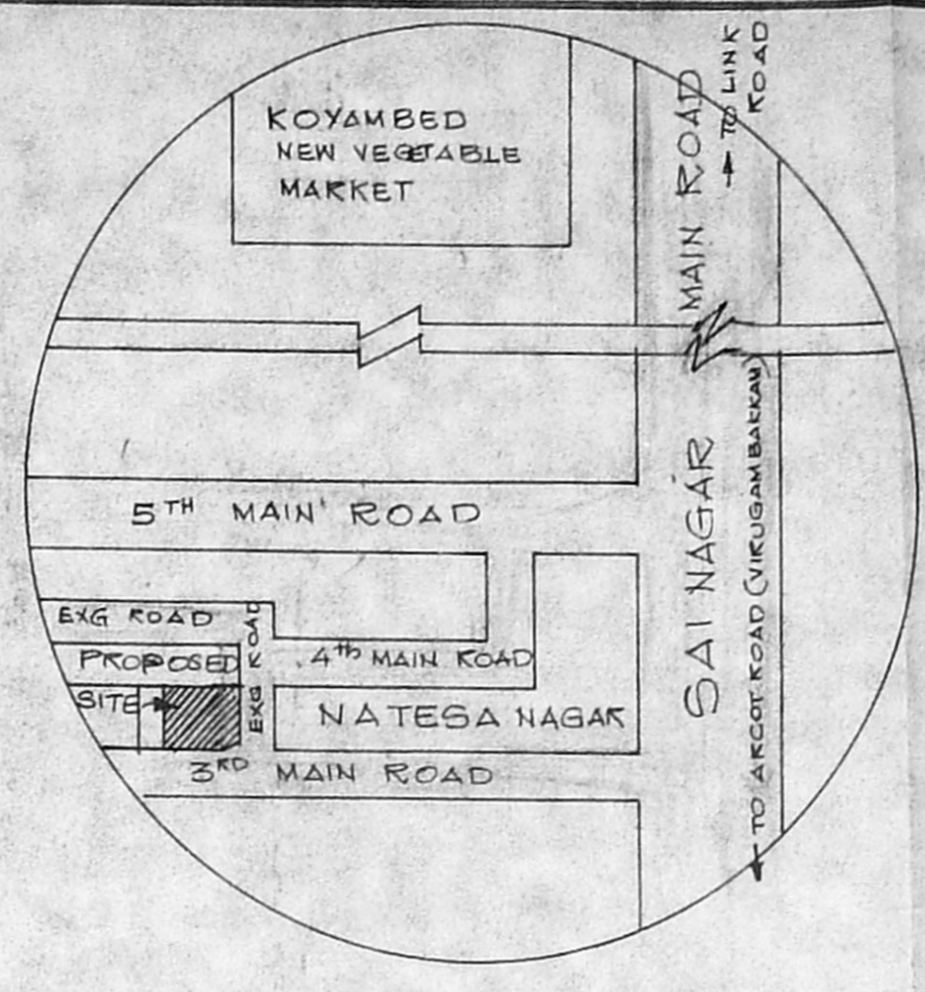

**KEY PLAN (NOT TO SCALE)**

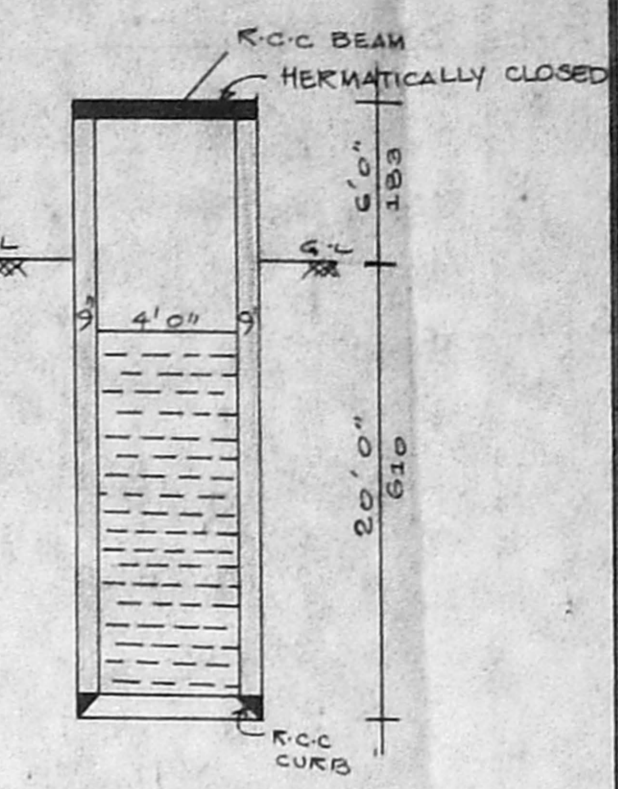

**WELL DETAILS**

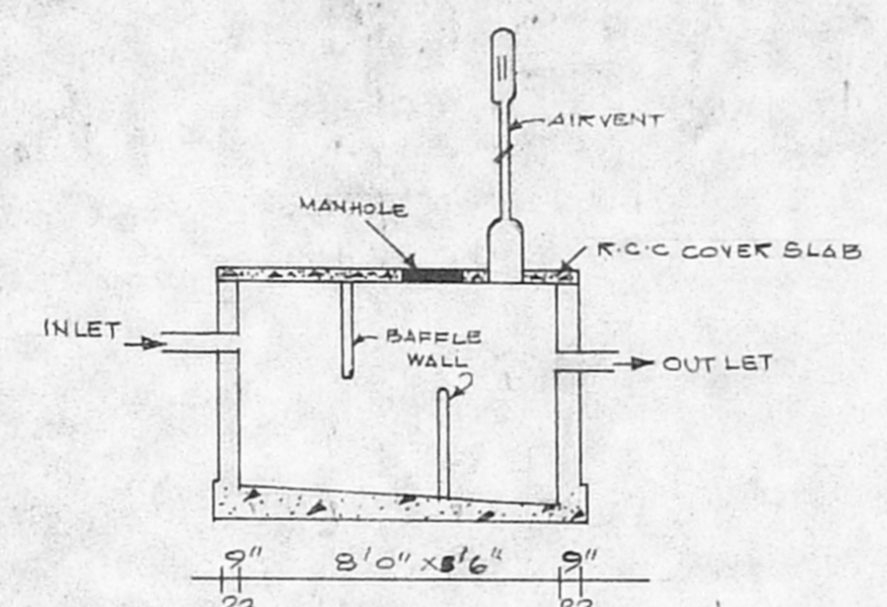

**SEPTIC TANK DETAILS**

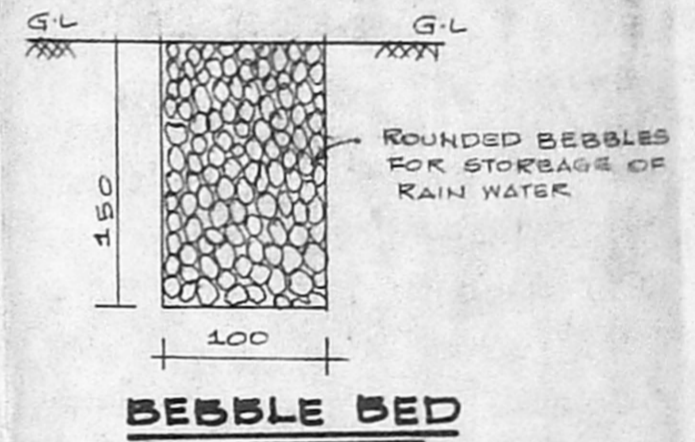

**BEBBLE BED**

**SCHEDULE OF JOINERY**

D-DOOR	3'0" x 7'0"	91 x 213
D1-DOOR	2'6" x 6'6"	75 x 198
W1-WINDOW	5'0" x 4'0"	153 x 122
W2-WINDOW	4'0" x 4'0"	122 x 122
W3-WINDOW	3'0" x 4'0"	91 x 122
V-VENTILATOR	2'6" x 1'6"	75 x 45

**AREA DETAILS**

	SFT	SQM
PLOT AREA	2750	255.75
PLINTH AREA		
GROUND FLOOR	1497	139.22
FIRST FLOOR	1497	139.22
BALCONY	24.1	22.41
F*S*I	1.17	
COVERAGE	63%	

**COLOUR INDEX**

- PROPOSED
- EXISTING ROAD
- SITE BOUNDARY

NOTE: EXISTING LAY OUT APPROVED BY DTP.

LPDM NO 81  
DTP 66

**PLAN SHOWING PROPOSED CONSTRUCTION OF HOUSE IN PLOT NO 154 NATESA NAGAR S. NO. 73/PT OF SENTKUR VILLAGE, EGMORE-NUNGAMBAKKAM TALUK, MADRAS DISTRICT. MADRAS CORPORATION LIMIT SCALE 1:100 & 1:200**

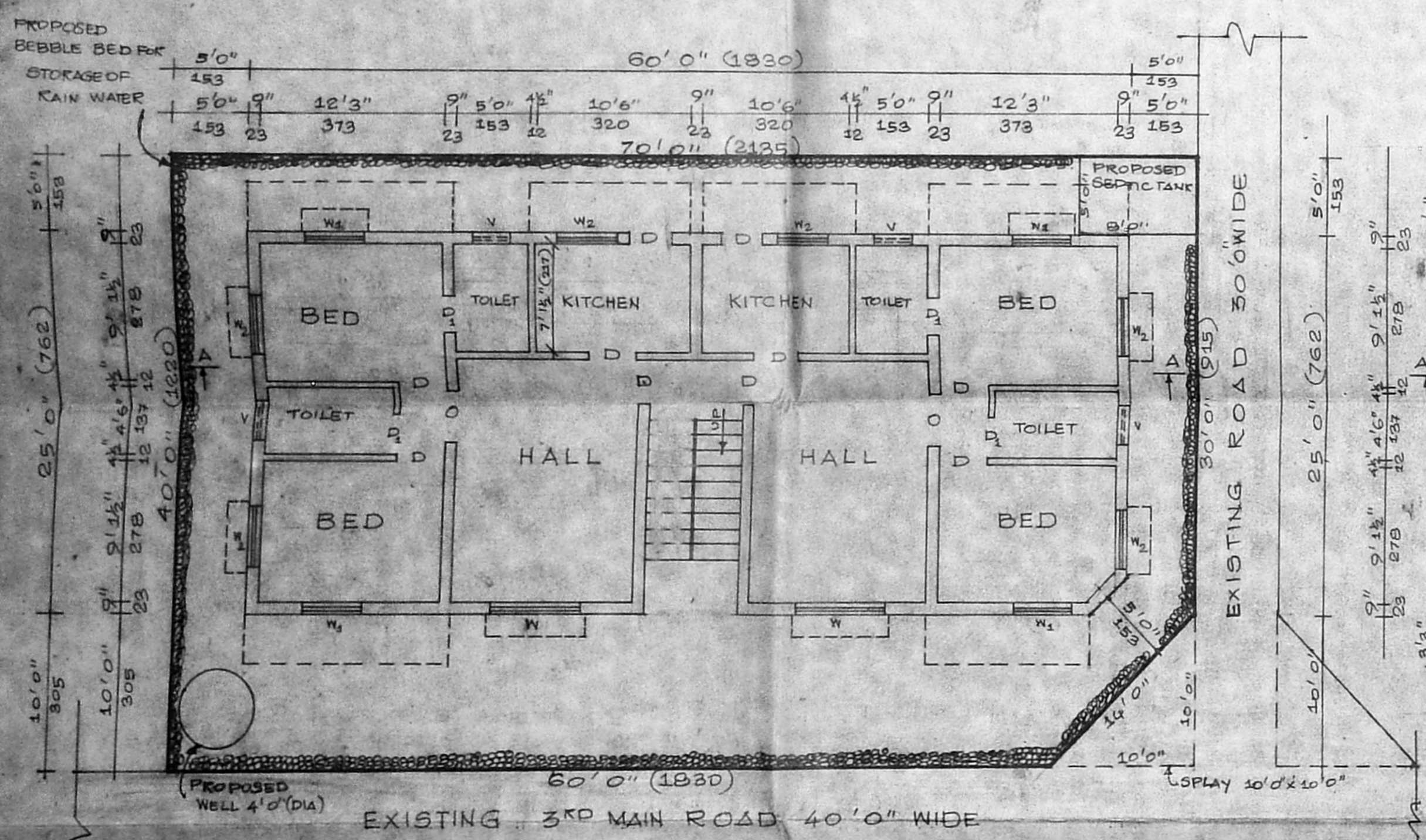

**GROUND FLOOR PLAN CUM SITE PLAN**

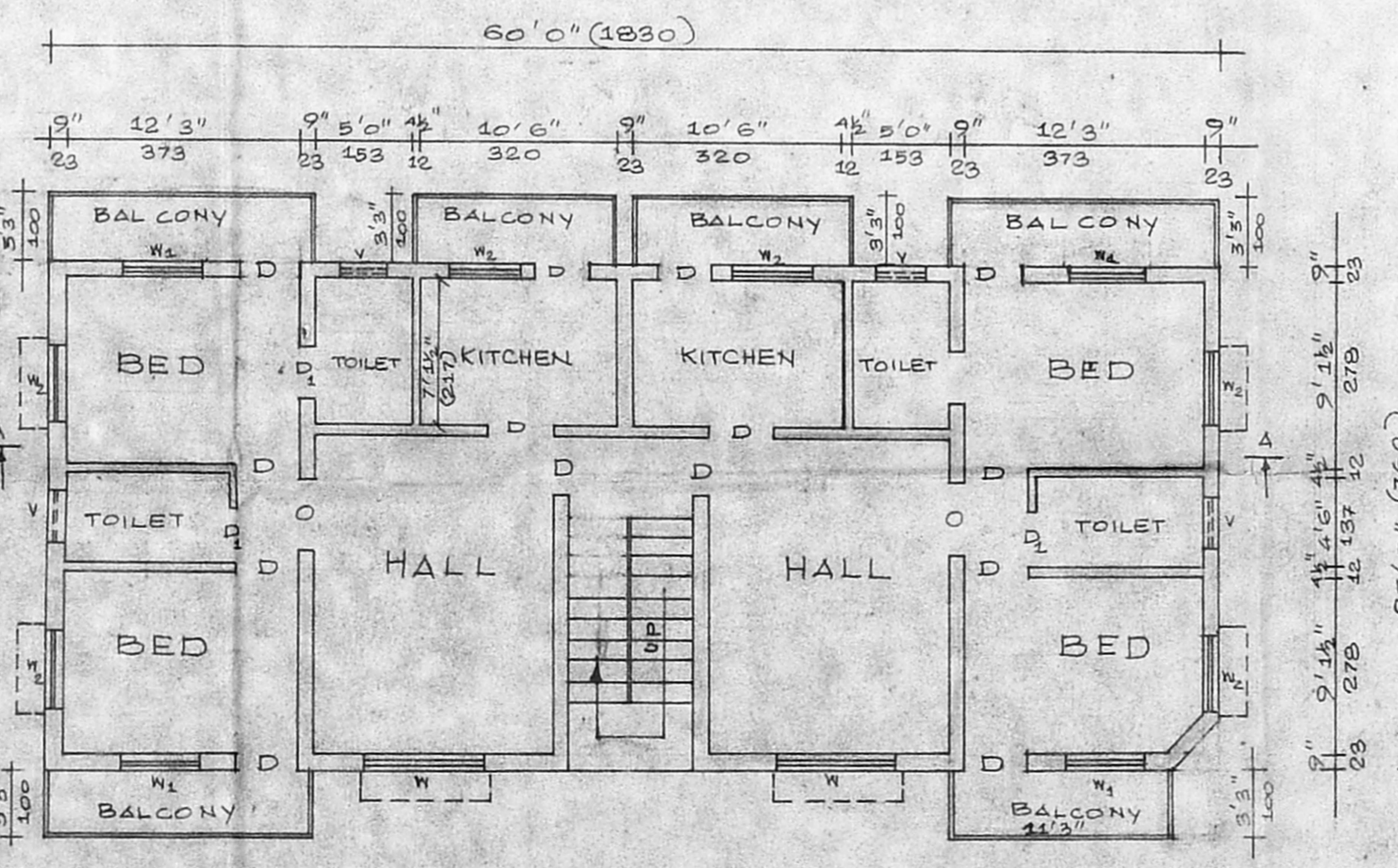

**FIRST FLOOR PLAN**

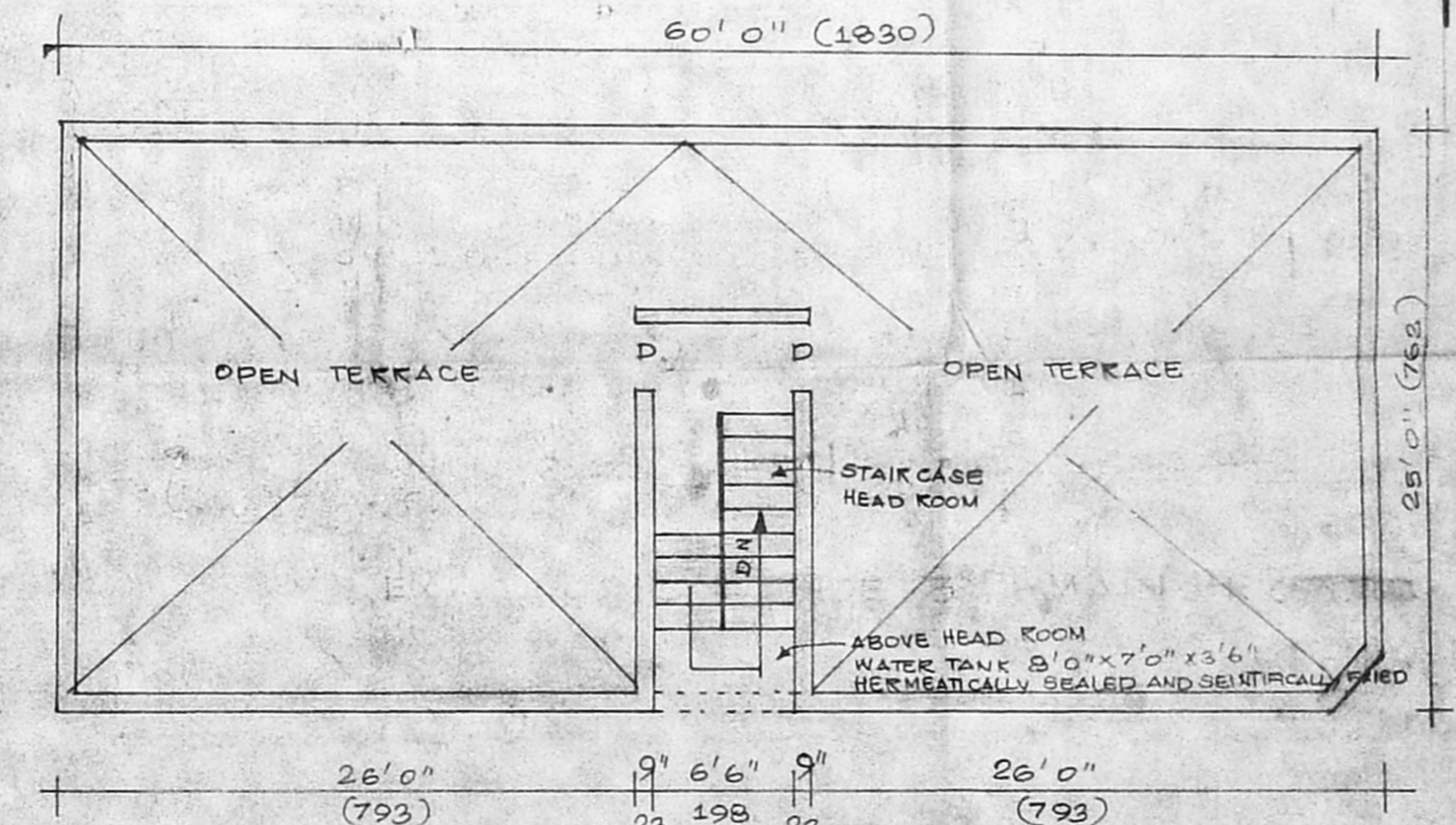

**TERRACE FLOOR PLAN**

*H. Rajendran*  
 H. RAJENDRAN, DCE, P.O.T. & C.P., ALL.P.  
 Civil Engg. & Survey & Licence Surveyor,  
 TAMBARAM MUNICIPALITY & TANDHIVARAM,  
 GUDUVANCHERY TOWN PANCHAYAT  
 NO 57, THIRUVALLUVAR STREET  
 EAST TAMBARAM, MADRAS-600059

OWNER'S SIGNATURE

LICENSED SURVEYOR